Oct 5 11 33 AM '79

DONNIE S. TANKERSLEY
R.M.C.

MICROFILMED

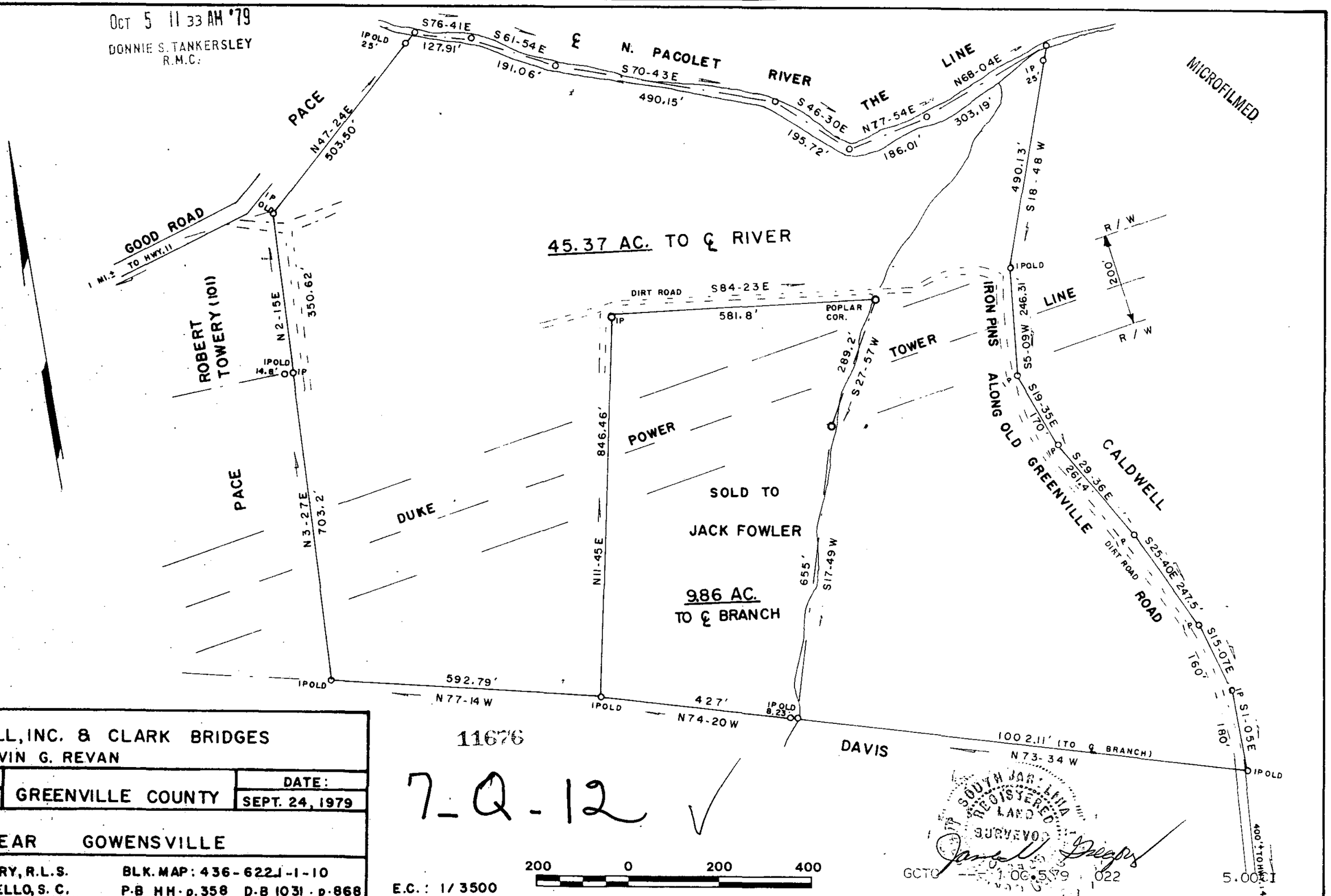

SURVEY FOR:

BUD CAMPBELL, INC. & CLARK BRIDGES
DEEDED BY ALVIN G. REVAN

SCALE:		DATE:
1" = 200'	GREENVILLE COUNTY	SEPT. 24, 1979

NEAR GOWENSVILLE

JAMES V. GREGORY, R.L.S.
RT. 3 - CAMPOBELLO, S. C.

BLK. MAP: 436-622J-1-10
P.B HH-p.358 D.B 1031-p.868

11676

7-Q-12

SOUTH CAROLINA REGISTERED LAND SURVEYOR
James V. Gregory